LET ME TELL YOU

TRACK 26

Key of E♭

Chorus 1

E♭9 A♭13 E♭9 B♭m7 E♭7♭9

bebop lick

A♭9 A♭13 D9 E♭9 C9

C blues scale (VI chord)

Fm7 B♭13 E♭9 C13 Fm9 B♭13

bebop lick

repeat of bebop lick
with slight extension

Chorus 2

E♭9 A♭13 A♭9 E♭9

E♭13 arpeggio
(sixth string 2nd finger)

A♭9 arpeggio

E♭13 2nd-finger post
extension

B♭m7 E♭7♭9 A♭9 A♭13

bebop lick
altered

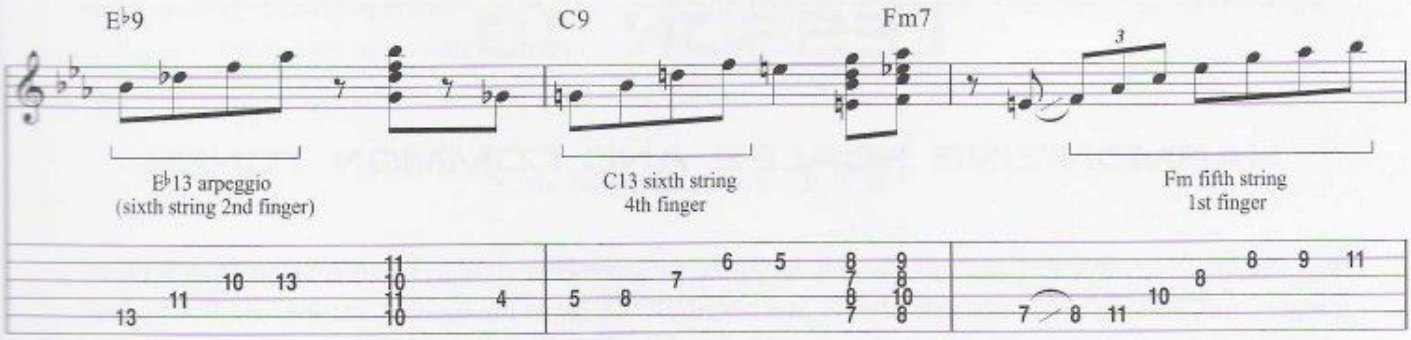
E♭9
C9
Fm7
E♭13 arpeggio
(sixth string 2nd finger)
C13 sixth string
4th finger
Fm fifth string
1st finger

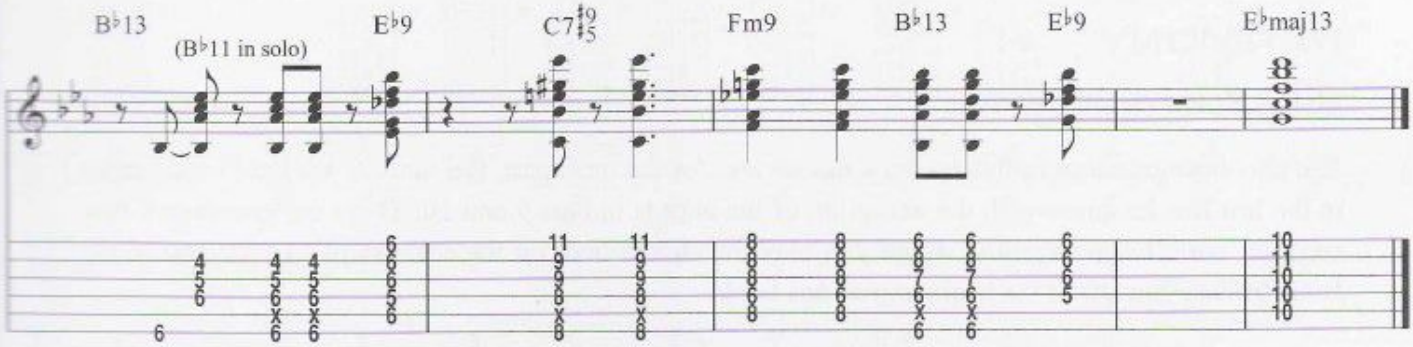
B♭13
(B♭11 in solo)
E♭9
C7♯9♯5
Fm9
B♭13
E♭9
E♭maj13